

PAGE 1 OF 2

109.28'

N 89°51'16" W
 (Recorded as
 S 89°18'30" E, 110.00')

Certified Survey
 Map No. 547
 Volume 3, Page 48

S 00°30'16" E 214.82'
 (Recorded as Due North)

N 00°41'43" W 214.82'
 (Recorded as Due North)

Dedicated To The Public

Gray Road

Curve Table

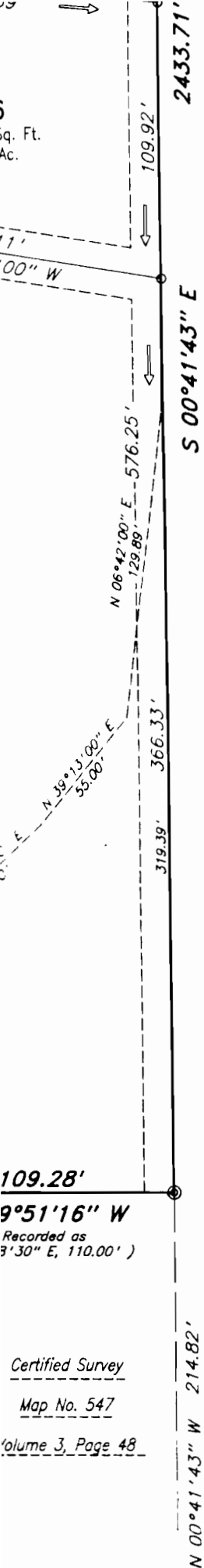

Lands

Pt - Pt	Delta	Radius	Length	Bearing	Chord
161-166	02°20'00"	1066.00	43.41	N 69°31'00" E	43.41
166-167	04°51'00"	1066.00	90.24	N 73°06'30" E	90.24
167-168	04°51'00"	1066.00	90.24	N 77°57'30" E	90.24
168-169	02°48'00"	1066.00	52.09	N 81°47'00" E	52.09
161-169	14°50'00"	1066.00	275.98	N 75°46'00" E	275.21
170-171	04°22'00"	1000.00	76.21	S 81°00'00" W	76.19
171-172	05°10'00"	1000.00	90.18	S 76°14'00" W	90.14
172-173	05°01'00"	1000.00	87.56	S 71°08'30" W	87.53
173-162	00°17'00"	1000.00	4.95	S 68°29'30" W	4.95
170-162	14°50'00"	1000.00	258.89	S 75°46'00" W	258.17
174-175	04°08'02"	1006.00	72.58	N 85°15'01" E	72.57
175-176	05°23'24"	1006.00	94.64	S 89°59'16" E	94.60
176-177	06°52'58"	1006.00	120.85	S 83°51'05" E	120.78
174-177	16°24'24"	1006.00	288.07	S 88°36'48" E	287.09
178-179	07°15'34"	940.00	119.10	N 83°18'33" W	119.02
179-180	05°56'58"	940.00	97.61	N 89°54'49" W	97.56
180-181	03°55'42"	940.00	64.45	S 85°08'51" W	64.44
178-181	17°08'14"	940.00	281.15	N 88°14'53" W	280.11
175-182	88°01'02"	15.00	23.04	N 43°18'31" E	20.84
183-176	86°35'34"	15.00	22.67	S 43°59'47" E	20.57
184-180	92°11'18"	15.00	24.13	S 46°47'39" E	21.61
187-188	04°00'50"	350.00	24.52	N 86°54'35" E	24.51
188-189	16°28'50"	350.00	100.67	N 76°39'45" E	100.33
189-190	02°32'20"	350.00	15.51	N 67°09'10" E	15.51
187-190	23°02'00"	350.00	140.70	N 77°24'00" E	139.76
191-192	07°48'20"	416.00	56.67	S 69°47'10" W	56.63
192-193	12°34'30"	416.00	91.30	S 79°58'35" W	91.12
193-194	02°39'10"	416.00	19.26	S 87°35'25" W	19.26
191-194	23°02'00"	416.00	167.23	S 77°24'00" W	166.11
190-195	14°43'30"	326.00	83.78	N 73°14'45" E	83.55
195-196	15°52'10"	326.00	90.29	N 88°32'35" E	90.01
196-197	08°17'20"	326.00	47.16	S 79°22'40" E	47.12
190-197	38°53'00"	326.00	221.23	N 85°19'30" E	217.02
198-199	27°54'00"	260.00	126.61	N 89°11'00" W	125.36
199-191	10°59'00"	260.00	49.84	S 71°22'30" W	49.76
198-191	38°53'00"	260.00	176.45	S 85°19'30" W	173.08
200-201	79°01'00"	15.00	20.69	N 65°15'30" E	19.09
202-203	12°36'00"	375.00	82.46	N 19°27'00" E	82.30
203-204	13°51'00"	375.00	90.65	N 06°13'30" E	90.43
202-204	26°27'00"	375.00	173.11	N 12°31'30" E	171.58
205-206	09°34'00"	441.00	73.63	S 04°05'00" W	73.55
206-207	16°53'00"	441.00	129.95	S 17°18'30" W	129.48
205-207	26°27'00"	441.00	203.58	S 12°31'30" W	201.78
208-179	93°45'40"	15.00	24.55	N 46°10'50" E	21.90
209-210	25°36'00"	375.00	167.55	S 12°57'00" W	166.16
211-212	11°30'20"	441.00	88.56	N 05°54'10" E	88.41
212-213	14°05'40"	441.00	108.48	N 18°42'10" E	108.21
211-213	25°36'00"	441.00	197.04	N 12°57'00" E	195.41
214-215	90°00'16"	15.00	23.56	S 44°51'08" E	21.21
216-217	89°59'44"	15.00	23.56	N 45°08'52" E	21.21
218-219	100°59'00"	15.00	26.44	N 24°44'30" W	23.15

109.28'
 9°51'16" W
 Recorded as
 3'30" E, 110.00')

Certified Survey
 Map No. 547
 Volume 3, Page 48

N 00°41'43" W 214.82'
 (Recorded as Due North)